THE EVENING NEWS REVIEW.

ELEVENTH YEAR — EAST LIVERPOOL, OHIO, THURSDAY, AUGUST 1, 1895. — TWO CENTS

THE PEOPLE'S STORE,

FIFTH STREET AND THE DIAMOND, EAST LIVERPOOL, O.

H. E. PORTER.

Fleeting Chances

Should be grasped ere they pass forever. Now is the time to avail yourself of the most astonishingly low prices in

DRY GOODS.

Preparatory to our Mid-Summer Clearance Sale we have marked down all our fine goods to such low prices that will ensure a speedy clearance.

50 CENTS WILL BUY $1.00 WORTH

Of merchandize at the popular PEOPLE'S STORE this week. Stocks in following departments are very complete:

Wash Dress Goods,
Ready-Made Duck Suits,
Laundried Shirt Waists,
Silk Mitts, Belts, Hosiery
and Summer Underwear.

THE PEOPLE'S STORE.

$1 ONE DOLLAR'S $1

Worth of Wear for

50c FIFTY CENTS 50c

New Fall Goods

Are putting in their appearance, and among the early arrivals this week is a case of Corsets in Drabs and Whites, sizes 18 to 30, equal in shape, style and workmanship to many Corsets retailed at $1.00 a pair, and the peer of any 75c Corset in the market. To make things interesting for Corset buyers this week, and as an

Opening Volley for Our Fall Campaign

We offer this case of Corsets for one week only at 50c a pair. If this corset is not the best you ever bought for that money, and as good as anything in the market at 75c, we don't ask you to buy. Come and see for yourself. Full lines of the following popular Corsets always in stock: R. & G., P. & N., Madame Warren's, Dr. Warner's, Dr. Ball's, and The Jackson. It pays to buy Corsets from us.

THE BOSTON STORE,

(A. S. YOUNG.)

138 and 140 Fifth Street, East Liverpool, Ohio.

SPRING GROVE ON FIRE

A Gasoline Explosion Scorched a Cottage.

CHURCH WAS SUDDENLY ENDED

And the Cottagers Swarmed to the Scene With Buckets of Water—The Whole Circle In Danger, but Quick Work Saved It—Some Incidents.

There was danger at Spring Grove yesterday afternoon, but the prompt action of several hundred people and the fact that services were being held at that moment caused a general movement for defense, and the buildings were saved.

Late yesterday afternoon Mrs. Clarence Malone, who occupies the cottage at the foot of the circle with the family of A. Dennis, all of Wellsville, lit the gasoline stove in the kitchen, and left the room. Later in the afternoon she returned to the kitchen and finding the blaze gone struck a match. In an instant the room was one blaze of flame, and smoke began to pour from the roof in clouds. The alarm was sounded, and services in the tabernacle were quickly dismissed while the people ran to their cottages. When they returned each one had a bucket of water and the onslaught soon put the flames to sleep. It was all over in ten minutes, but had the fire gained headway the circle would this evening be a mass of smoking ruins. Only the manner in which the people behaved brought the result, and while there was no discipline there was enough honest effort to prevent a conflagration. There were many amusing incidents, one lady persisting in throwing water against the building where there was no sign of fire. Dick Albright, always a zealous fireman, had a bucket of water ready to throw on the flames when the stern dignity of a ministerial head appeared between him and the fire, but it was too late at that moment, and the several gallons of water melted down that snow white collar with as much ease as a June frost kills the pumpkin vine.

"There should be some arrangement for fire protection at the camp," said a cottager to a reporter this morning. "Being so far from town and so situated that apparatus could not well reach the camp too much protection could not be given. If nothing more a well trained fire company should be organized, and provided with a hand pump that could be easily worked. While all the people are careful and fires don't often happen a company would not come amiss."

WILL NEVER BE GOOD.

Wellsville Water Always Subject to Liverpool Garbage.

A member of the board of trustees made the trite remark last night that Wellsville could spend all the money it intended and the quality of the water supply would never be better than it is at present. As long as they get water from the river it will be tainted with filth, as it is impossible for water to purify in the eddy between the two cities. They can get good water from Liverpool for less money than their own system can provide any kind, and the money which they propose spending in improvement at the pumping station could be used in laying new mains, something badly needed.

D. T. Lawson, of Wellsville, advocates the construction of a reservoir a few miles from the mouth of Yellow Creek, and thinks the town could be supplied with water by the natural fall. He thinks this plan can be carried out for less money than must be spent to put the pumping station in good order. His estimate is for water to give 20,000 people all they want, and when the town grows larger they can build another reservoir higher up the stream. If his idea finds enough supporters to make it a success, the plan to have Liverpool provide Wellsville goes high in the air, a bubble from which nothing can come, but Mr. Lawson's scheme is not yet adopted.

MARLATT WANTS A PARDON.

The Columbiana Prisoner is Weary of Penitentiary Life.

Ira Marlatt, the Columbiana county man in the penitentiary who has made himself notorious by repeated efforts to kill all who chanced to get near him, has written the following letter to a Youngstown paper:

"I sent a request to you a few weeks ago via a party in Columbiana county, in order to get two letters out at once, with instructions to forward it to you, but I did not hear from it and thought it may have been neglected, so I concluded to send a copy of it to you today, which was to the effect that, since you were here to see me in March, I concluded to ask you to get some suitable person to go to the leading citizens of Youngstown and ask them to make us up $200, which will be paid back again in due time, to take my case to the supreme court. Also to get a typewriter to put the record up in type, which I think can be done for $10 or $15. I will do you a great favor some time if you will do this for me. Let me know what you think the people will do in this respect. Very respectfully,

I. MARLATT.

Marlatt is a life prisoner, having been convicted in Mahoning county of the murder of Barker Ashton in this county. He has a bad record in prison, and is considered a dangerous man.

THE NEXT RACE.

The C. C. C. C. Met In Its New Home Last Night.

The C. C. C. C. met last night in the comfortable quarters on Fifth street for the first time, and after adding seven new names to the list of membership, decided to place the road race, August 10, in the hands of the men who conducted it before: C. E. Macrum, clerk of course; W. M. Hill, starter; W. V. Blake, Ed Wells and F. E. Grosshans, time keepers; W. O. Hamilton, referee. The race will start at 4:45 and end in front of the club house, riders coming down Jefferson street to Fifth and then having a few hundred feet on which to spurt before crossing the tape. If Mayor Gilbert will allow, the street will be roped off and the crowds confined to a space where they will not interfere with riders. The club quarters are splendidly furnished, and were well patronized last night. All members are urged to drop in at any time.

Captain Will Bott, of the club, wants every man to turn out tomorrow night at 7 o'clock for a run to Wellsville. The start will be made at the club house.

DOGS CAUSE IT.

Sanitary Policeman King Explains the Presence of Some Garbage.

"There would not be quite so much garbage in the alleys if it were not for so many dogs running about" said Sanitary Policeman King yesterday.

"It may seem strange, but it is true nevertheless that in some of the alleys the dogs scatter garbage about and do it so quickly that they always escape the punishment they deserve on general principles. The dogs climb on top of the garbage barrels in search of refuse meat, and once they succeed in over turning the barrels they clean out all the offal and roll the barrels about, making a pretty mess. Owners of these barrels have fastened the receptacles with wire, but I have found once or twice that barrels so fastened are upset. Of course the small dogs don't do it, but there are some large ones and they always have company."

SILVER KNIGHTS.

A Branch Said To Be Organizing In This City.

The story is out that a branch of the Silver Knights of America will soon be organized in this county, the headquarters to be in Wellsville or Leetonia. The story was denied in a round about way by a local man last night, but he hesitated before he said a word. The order is what its name implies, an association for the purpose of advancing the cause of the silver mine owners. A large amount of literature is said to have been received in the city and some silver men favor the plan, thinking it their only way to secure what the mine owners want.

LIVERPOOL WARE

Will Fill the Tables of the Odd Fellows Home.

The Rebekah lodge will hold a cake social in the Odd Fellows' building on Tuesday evening, the object being to place Liverpool ware on the tables at the Odd Fellows' home in Springfield. The ladies want to furnish that part of the equipment, although they endeavored to get another room. When they found all were taken by other lodges they were offered the dining room, and quickly accepted it. All the ware in the building will be provided by Liverpool potteries.

MOTORMEN TOUCHED.

Money Taken From Their Cash Boxes In Wellsville.

For some time motormen have been bothered by boys and girls stealing money from them in Wellsville. The thefts occur at the turntable while the cars are being turned and the motormen have not their eye on their cash. Motorman Hailes yesterday lost $3 from his change box while turning the car and the thief escaped.

Motorman Stodgill had a quarter stolen from the box while his back was turned the other day.

TOOK ROBES AND WHIPS

A Pair of Thieves Narrowly Escaped Injury.

SOME WANTED TO DUCK THEM

In the River at Smith's Ferry After Their Identity Was Established, but They Were Drunk and the Crowd Let Them Go Free.

There was a lively time in Smith's Ferry last night, and for a short season it looked as if two thieves would be mobbed and thrown in the river.

A fete was conducted on the lawn in front of the hotel, and young people came from all the surrounding country. Many drove to the scene of merry making, and a large number of teams were tied in various parts of the town. About 10 o'clock some one discovered that his robe and whip were gone and gave the alarm. Other parties examined and found that they too had been robbed. Excitement ran high and a party was organized to hunt down the thieves and recapture property. In a few minutes squads of men were scouring the village, and one party discovered a pair of drunken men, who at once excited suspicion. They were plied with questions until they acknowledged the theft, and then the crowd was called together. For a time it looked as though the culprits would be mobbed, so great was the indignation, but wiser heads ruled and they were allowed to return the property. A robe and whip were found on the porch at the house of one but the men were far too drunk to tell where the others had been secreted. They were allowed to go on the promise to return all the property today, and if they fail they will be jailed. Many times before have the farmers lost valuable property at the hands of some parties, and only the fact that the men were drunk and some people did not want the village disgraced prevented the pair being ducked in the river.

Later reports say that the men narrowly escaped violence. One of them was pressed so closely by the crowd that he drew a revolver but an East End man did likewise and the guilty party was compelled to put up his weapon. Several who rode from this city on their bicycles say bloodshed was narrowly averted, as they never saw a madder crowd.

ELI GOT THERE.

So His Friend Joe Flannigan Says in Police Court.

An individual bearing the name of Eli Prosser or Rambo is wanted by the police because Joe Flannigan believes his clothes are now on Eli's back.

On Tuesday night Prosser stayed with Flannigan at home in an alley off Fourth street. The next morning they walked to the station together where Flannigan left him and went to work. He now thinks Prosser went back to the house for when he went home he found a suit of clothes, coat and vest, two pairs of trousers, a satchel and 40 cents in money were missing. He valued them at $17.75, and filed complaint with the mayor. As Eli was last seen going through the East End he is thought to be safe in Pittsburg.

JACK SAID HE WOULD QUIT.

And Mayor Gilbert Did Not Send Him to the Works.

Jack Sharp, a local character well known, was so drunk last night that he wabbled when he walked, and Officer Whan thought that was against the law. He followed Jack until convinced that he would soon be on the ground, and then helped him to city hall. Sharp acknowledged his shortcomings to the mayor this morning, and finally said he didn't have the $5 60 demanded, but he would quit drinking if the mayor let him free. The fine was suspended until Jack proved his ability to let whiskey alone.

A NEW CLUB.

The Clerks Are Ready to Meet the World.

The clerks have organized a base ball club with D. H. Yant as manager, and every member wears an air of proud consciousness as he walks the streets and talks base ball. They will meet any club in town, and are particularly anxious to whip the Tombstones, of the camp ground. A splendid contest will result, for the monuments are ready for war at any and all times.

CHAMPIONS.

How the Trilby Club Has Its Members Apportioned.

Charley Larkins, in a private letter from Camp Trilby, says the boys have been apportioned each to his work, and they are having a fine time. Billy Weaver is the best shot, and Charley Weaver is the boss ladies' man. Frank McNutt has the proud distinction of being the best eater, and Ikey Wilson is the snake charmer. Ed Wyman is the camp beauty, and Carl Weaver is the biggest man they can boast. Will Mountford is the greatest bareback rider in the crowd, and the writer modestly acknowledges himself as the leading fisher. The boys get up at five in the morning and fish until that hour in the evening. The catch yesterday numbered 42.

MRS. SCOTT DEAD.

She Belonged to One of Hancock County's Oldest Families.

There died in Summit lane last night Mrs. Scott, a member of one of the best known families of Hancock county. Her father was Judge Marshall, for many years a respected citizen, and her forefathers were among the most enterprising pioneers of the Panhandle. Deceased was aged 71 years, and was well known to a large number of people in the city. Funeral services will be held Saturday at 2 o'clock, and the interment will be at Spring Grove. She leaves two sisters, Mrs. Joseph Richie, Mrs. Harry Roach, of Fairview, a brother, Jefferson Marshall, and a daughter, Mrs. Huff. She came here to reside 29 years ago. Doctor Huston and Reverend Taggart will conduct the services.

MISPLACED CONFIDENCE.

He Was a Stranger and They Took Him In.

Not long ago a number of charitably inclined people collected enough money to comfortably clothe a young man who was out of work, give him employment, and rest in the assurance that they had helped one sinner to forget his evil ways. The plan worked well. The clothes were given him, and he was offered employment, but there it ended. He soon fell back into his evil ways, filled the skin which the clothes covered with whiskey, and now the people who tried to help him are waking to the knowledge that they have been taken in.

SUED FOR SERVICES.

A West Point Doctor Wants His Money.

There is little moving about the courts of the squires, and when a new case is filed the servants of justice smile all over their faces. The only suit of importance in several days was filed in the court of Squire Morley this morning Doctor Gilmore, of West Point, being the plaintiff. He wants $37 50 from Mrs. Ellen Gilson because he attended her son when he was ill, and would like to have the case tried soon, but the squire could see no available day before Aug. 17, and that time was set.

OIL IN CARROLL COUNTY.

One Well Producing and Others Being Drilled.

Parties coming from Carroll county bring information that a new oil field will likely be opened there within the next few months. A well on the Brookes farm, a few miles below Carrollton, is producing, but the owners do not say how much. Machinery has been brought there for the purpose of pumping it, and rigs are in course of construction nearby. All the ground is leased, and a company has been formed, with abundant capital. The field is believed to be a good find.

TEN DAYS IN JAIL.

What It Costs to Sell Whiskey on Sunday in Lisbon.

Special to NEWS REVIEW.

LISBON, Aug. 1.—Matthew Reed, the saloonist charged in the court of Judge Young with selling liquor on Sunday, was given a hearing and convicted this morning. The judge gave him a few words of advice, and placed the penalty at $25 and costs tacking on 10 days in jail for the prisoner to reflect upon his conduct. He will stand committed until the penalty is carried out. It is thought this salty dose will have a salutary effect upon the saloon men of the village.

MR. HERSHEY HERE.

The Street Sweeper Man Does Not Despair.

Mr. Hershey, the street sweeper man who has been trying to sell the city a sweeper for a year, was in the city today. He did not say whether he was here on any special business or at the request of council, but moved quietly around, and saw more than one prominent citizen while here. He sold New Castle a nice sweeper, and they like it very well in that place. It cleans the paved streets, and in the words of the agent "fills the longest felt want in the city."

—Edward Wyman left yesterday for Fredericktown where he will camp with the Trilby club.

MR. BLAKE IS MARSHAL

He Will Lead the Big Parade on Labor Day.

BICYCLE, FOOT AND HORSE

There Will be Races Without Number. The Committee Decide to Make the Occasion One of Sport and Pleasure, and Want Business Men to Meet With Them.

The general and sub-committees appointed by Trades council to arrange for the proper celebration of Labor Day held a meeting last night, and waded through business with a commendable perseverance.

All members were present, and it was decided that Columbian park should be the place for the exercises, since the race track was practically a part of the pleasure grounds, and it was necessary that the day be observed with athletic events. Bicycle, horse and foot races are being arranged by the committee having that part of the business in hand. All business men were invited to take part in the parade, and spend the day with the various unions at Columbian park. Nothing was said about speakers, but the opinion prevails that there will be no formal addresses on that day. The parade will take up the best part of the morning, and the races will so fill the afternoon that there will be little time for talking, and it seems that this part of the program will never appear. All unions in Steubenville, Toronto, the Beaver Valley, and surrounding towns are invited to take part, and the day will be made the biggest kind of a celebration. All the people who attend will be cared for as well as the resources of the committees will allow, and these are expected to be sufficient for all.

There was no contest for the important position of chief marshal, W. V. Blake being chosen by general consent. He will be aided in forming the parade by a competent staff, and as the committee hold him responsible for the number and appearance of the men in line, he is allowed to select his own aides.

CARMEN CAPTURED.

They Got Him in New Cumberland With Shenton.

Another chapter in the McCoy robbery at Steubenville was written yesterday when one of Carraher's friends was arrested at the Chelsea pottery in New Cumberland, where he was working.

The police have had their eyes upon the crowd for several days, and when Marshal Selah, of Steubenville, went to New Cumberland with Marshal Baker, of Toronto, they knew who they wanted. Albert Shenton was working when arrested, but he quietly accompanied the officers, being handcuffed to the Steubenville chief. He is a young man and until recently lived in this city, where he is well known. He made no fuss about a requisition, and was locked up in Steubenville.

Terry Carmen, one of the gang who broke jail here a week ago was arrested at the same time, and taken with Shenton to Steubenville. Carmen is badly wanted, and will doubtless make another link in the evidence.

AN ENTHUSIASTIC GREETING.

Dick Albright Was at the Barracks Last Night.

Dick Albright conducted services at the Salvation Army last night, a large crowd being present to give him a hearty welcome. The services were the most enthusiastic held at the barracks for weeks. Mr. Albright says there will be no captain here for at least a month, as the department of Ohio is short of these officers at present. The work is being extended so rapidly that competent officers are busy day and night.

STRUCK BY LIGHTNING.

John Wyman Had an Experience In Denver.

John Wyman is home from a visit to Denver and other points in the west, and tells of an experience he had a few weeks ago. He was watching a storm gather when, without any preliminaries, he heard the loudest noise that had ever smote his ears and the house was instantly filled with smoke. Investigation showed the lightning had struck the roof and torn off a row of shingles, passed into the hall and then moved out on the other side.

They Serenaded.

The friends of Mr. and Mrs. George Brunt serenaded the happy couple at their present home on Market street last night. Haynes' band discoursed sweet music and Mr. and Mrs. Brunt were showered with congratulations.

THE NEWS REVIEW.

OFFICIAL PAPER OF EAST LIVERPOOL, O.

VOLUME 11. NUMBER 45

PUBLISHED DAILY EXCEPT SUNDAY BY THE NEWS REVIEW COMPANY.

HARRY PALMER, Business Manager. THOS. W. MORRIS, Editor.

Office, Wells Building, Washington & Fourth. [Entered as second class matter at the East Liverpool, O., postoffice.]

THE SATURDAY REVIEW.

Leading weekly of the county. All important court news. News from all parts of the county. Splendid medium for advertisers.

Per Year, In Advance.........$1.00
Six Months, In Advance.........60

EAST LIVERPOOL, O., THURSDAY, AUG. 1.

For President, WILLIAM McKINLEY, Of Ohio.

THE TICKET.

For Governor,
ASA S. BUSHNELL.
For Lieutenant Governor,
ASA W. JONES.
For Auditor of State,
WALTER GUILBERT.
For Judge of Supreme Court,
THADDEUS A. MINSHALL.
For Clerk of Supreme Court,
SI. ALLEN.
For Attorney General,
FRANK MONNETT.
For Representatives,
W. C. HUTCHESON.
P. M. ASHFORD.
For Sheriff,
CHARLES GILL.
For Treasurer,
I. B. CAMERON.
For Auditor,
GEO. B. HARVEY.
For Commissioner,
JOSEPH FRENCH.
For Infirmary Director,
J. M. McBRIDE.

THAT'S WHY.

The general trend of business is toward improvement, and every day sees some activity not known the day before. Manufacturing plants that have been idle since the inauguration of Grover Cleveland are showing signs of returning life, and the smile of contentment wreathes many a once savage visage in the iron business, while tin plate men have not a word of complaint and merchants are once more taking hope. The midsummer dullness, an absolute necessity in American business, is commencing to disappear, and some of the more optimistically inclined profess to see a rainbow of promise in the future. All the commercial authorities are united in asserting that the panic is over, and the people are once more bringing out the money and ability they were frightened into concealing a few years ago.

The Democrats are happy. They profess to believe that their own policy is responsible for the changed condition, and are loud in their praises of Wilson and his bill. Every time a mill starts or wages are advanced the bourbon editors smile and give each other a knowing wink, while the told-you-so man is in his element. These Democrats pretend to see the political death of Governor McKinley and a lot of other prominent Republicans in this tide of returning prosperity; but as in the days of yore they have forgotten a few assential links in their chain of argument. These are weak, and will not stand a heavy burden.

If they look over the sentiment of a year ago they will remember how cordially they hated Gorman, Brice and the other senators who would not allow the country to go to the dogs because a horde of southern amateurs in the house of representatives wanted revenge. They cursed this very bill which they now praise, and even their president hesitated before it became a law. The whole party was torn by conflicting sentiments, and its dissolution seemed certain. Either these wisacres were wrong then or they are wrong now. They can take their choice and explain it as best they can; the public, made up of the great mass of people, do not care a rap what they do.

Another feature which should not be omitted is their chief argument. Some one among them, when the party was in the depths of despair and the country all but paralyzed, suggested a remedy. It was the repeal of the silver law that caused the trouble. Happy thought. That would do duty, and in the emergency they would work it for all it was worth. They did and what is the result? The silver law continues to be repealed, monetary conditions are the same as a year ago. The financial question is as much undecided now that trade is improving as it was when trade was bad. It therefore follows that the silver question had nothing whatever to do with the late panic.

The real cause was the tariff. When the business man and the mechanic looked over the field on that pretty morning three year ago and learned that Cleveland and a Democratic congress would rule there was retrenchment. When last November they knew a Republican congress would be the safety valve of the Republic, there was a stir toward better times. Since then the feeling has been growing, and that is why wages are being raised and factories are being started.

ONLY HOLMES CAN TELL

Detective Geyer Quits the Search For Howard Pitezel.

A DEATHTRAP IN FORT WORTH.

Holmes' Building In That City Arranged Just Like the Chicago Charnal House. Convict Allen May Be a Witness. Holmes Talks About Miss Cigrand.

INDIANAPOLIS, Aug. 1.—"I think we'll have to wait until Holmes tells where to find Howard Pitezel. He knows, and we cannot find out." So said Detective Geyer, who has been in town over a week hunting a house supposed to have been rented by Holmes while he was here. So far the search has resulted in nothing. Clews have been plenty, for every day from one to a dozen people call upon the detective and, in mysterious whispers, tell him that they have found the house that Holmes rented. No matter how impossible these stories seem, every one of them is investigated, and now the detective says that he has not the slightest clew to work on.

He says that he expects to be recalled to Philadelphia soon, and says that if the body of Howard Pitezel is found, it will be because Holmes weakens enough to inform the officers what disposition was made of him.

A Ft. Worth Special says: William Capps, who is now in Chicago on the Holmes case, belongs to the firm of Capps & Canley of this city, who some time ago instituted suit against present holders of property owned by the Williams' sisters. The suit is brought at the instance of the heirs of the girls, and it is claimed that the deeds were forged by Holmes.

Allen, the Arkansas convict, who is so anxious to tell his connection with the murders, was at one time in the employ of Holmes in this city. Allen went by the name of Mascot in the city, and it is believed here that he can tell a great deal about Holmes and his transactions, if he wants to. Allen was an exconvict from the prison at Joilet.

While Holmes, or Pratt, as he was known here, was living in this city, he started to put up a large building. It was objected to on the ground that it was a regular firetrap, and the authorities forced him to remodel it somewhat. In view of the recent developments in Chicago, the authorities have made an investigation of the building, which leaves no room for doubt that Holmes had planned it for a deathtrap.

One room at the top of the house has 12 exits by which a person can escape, while an enclosed chute runs down to the basement of the building in which a body could be transferred without anyone being the wiser. In this basement a large archway had been built over the sewer in such a way that he could easily put in a trapdoor opening into the sewer. Under the floor of the house was found a large pit, the intended use of which can only be conjectured. Holmes probably intended this building to be used as he afterward used his house in Chicago.

A Chicago special says: Experiments have been made with the liquid found in the bottom of the vat in the cellar of Holmes' house, and it was found that whenever mixed with benzine or kerosene, it would emit a vapor so deadly that no human being could live in it. Whether or not Holmes used the vapor for suffocating his victims is not known, but the police are inclined to favor such a theory.

Attorney Capps declares that his statements regarding the Convict Allen had been exaggerated. "I am not certain, as has been reported, that this man can convict Holmes," he said. "I am hopeful, however, and will go to Little Rock to investigate. State's Attorney Kern thinks he can secure Allen's pardon if we find it advisable, and will at least make an effort if the story develops."

Another link in the chain binding Quinlan to the alleged crimes of H. H. Holmes was forged by an admission made by Quinlan when questioned by Chief of Police Badenoch. He said he was hired by a man named Allen to go to Fort Worth, Tex. Quinlan had previously claimed that he had no knowledge of any crimes committed by Holmes, although he had admitted that in Fort Worth he met and knew a man called "Mascot." Now that Allen and "Mascot" are practically proven to be one and the same man, Quinlan's contradictory stories have placed him in a still worse light with the police.

A Little Rock special says: Convict Allen agrees to tell all he knows about Holmes' operations, if released from the penitentiary.

When asked if he would parole Convict Allen and under certain conditions pardon him, Governor Clark said the conditions would have to be presented and taken up in legal form before he could return an answer to that question. The chief executive of Arkansas would evidently do anything reasonable to assist in clearing up the mystery surrounding Holmes, but he would have to be convinced that Allen's story was not made for the purpose of securing a pardon before he would grant even a parole.

A Philadelphia special says: H. H. Holmes admits that he betrayed Emily Cigrand in Chicago, and that she afterward told this fact to a priest, who insisted that a marriage ceremony be performed. Holmes says that he took her to an obscure place in Minnesota, and married her under an assumed name, the ceremony being fraudulent. Pat Quinlan, he declared, knew of Holmes' relations with the girl, having found her in his room one night, when there was a fire near the "castle." In may, 1892, the prisoner continued, Miss Cigrand left his employ and went into a convent, where she now is. Quinlan, he asserted, knows all about her and can produce her at any time. Holmes added that in justice to Quinlan and Mascot, he desired to say that they knew little about his movements.

Towns Threatened by Forest Fires.

MANISTIQUE, Mich., Aug. 1.—Reports have just reached here from Whitedale and Gulliver, two small towns about 15 miles east of here, on the Sault Ste Marie railway, that those two places are in great danger of destruction by forest fires, which are raging in all sections of the country. Help was wired for, and 35 men were at once sent there on a special train.

NEGRO RIOTERS ARRESTED.

Two Were About to Be Lynched—Quiet at Brookside, Ala.

BIRMINGHAM, Ala., Aug. 1.—The sheriff's posse returned from Brookside, the scene of the race riot, bringing ten negro rioters who had been arrested, two having been rescued from the enraged white miners after ropes had been placed about their necks preparatory to hanging them. Half a dozen officers were left at Brookside to arrest other rioters and prevent further trouble.

Investigation shows that the negroes whom Deputies Woods and Baxter went to arrest were entrenched in a ditch, strongly reinforced, and poured a murderous fire out from their cover, shooting down two officers at the first volley. Reinforcements came to the whites, but the negroes never ceased firing until their ammunition was exhausted. Then they fled to the woods, the whites in pursuit. Three dead negroes are reported found and one wounded. One woman is among the rioters arrested. Half a dozen women took part in the riot. All is quiet now.

AMERICANS EXILED.

Three Priests and Four Sisters Compelled to Leave Ecuador.

NEW YORK, Aug. 1.—Seven members of religious orders excluded from Ecuador have arrived here on board the Pacific Mail Steamship company's steamer Columbia. Three priests and four sisters comprise the exiled party. They are Rev. Dr. Nobia, Rev. Dr. Keller, Rev. Dr. Tip, Mother Quen Cicori, Mother Alp King, Sister Eduarda, Sister Beatrice and Sister Agatha. In the interior of Ecuador the party was prosecuted in many ways and eventually decided to leave the town and journey north to the United States.

The day previous to their departure, it is said the missionaries received notice that they must leave the country at once. They went to Panama and there took the steamer bound for New York.

Don't Want the Mora Claim Paid.

MADRID, Aug. 1.—Republican and Carlist senators and deputies have addressed a protest to the government against the payment of the Mora claim without the sanction of the Cortes. The protest declares that the government precipitancy in settling the claim of the United States is unconstitutional and humiliating upon Spain, and that the conduct of the United States in taking advantage of the Cuban insurrection to press this claim, is an exhibition of an unfriendly disposition.

Weaver's Son-In-Law Suicides.

MOBERLY, Mo., Aug. 1.—Dr. A. E. Robinson, manager of the Gold Cure institute here, cut his throat and died soon afterward. It is generally supposed that the act was suicidal, Robinson recently having suffered money losses. Robinson was formerly a lawyer in good circumstances, and was married to the daughter of General Weaver of Iowa.

Attorney General Harmon's Vacation.

WASHINGTON, Aug. 1.—Attorney General Harmon will take a vacation during the month of August. He will leave here next Saturday for Nantucket for a few days yachting and fishing, after which he will join his family at White Sulphur Springs, W. Va., and spend the remainder of the month there.

A Consul General In Danger.

SAN FRANCISCO, Aug. 1.—Consul General Li Yung Yew is now accompanied by a bodyguard when he walks the streets of Chinatown. He has excellent reasons for fearing personal violence, as one attempt has already been made to do him bodily harm. It is due to a quarrel between two factions.

Prominent Man Found Murdered.

STILLWATER, O. T., Aug. 1.—Sanford Duncan, a prominent citizen of this place, has been found murdered on the Arkansas river bank, near the line of the Pawnee reservation. There is no clue to the murderer.

A Railroader Disappears.

SAN FRANCISCO, Aug. 1.—James D. Cook, who for many years has occupied a prominent position in the offices of the general passenger and ticket agent of the Southern Pacific company, has disappeared.

Highest Court Will Try Him.

CARSON, Nev., Aug. 1.—William Pickler, who was awaiting trial for implication in the mint bullion shortage, has been found dead in bed, a clot of blood in his heart was the cause.

Democrats Will Wait a While.

ALBANY, Aug. 1.—At a conference of Democratic leaders at Saratoga, it was determined to hold the Democratic convention after the Republican convention, and at Saratoga.

YESTERDAY'S LEAGUE GAMES.

At Pittsburg—

										R	H	E
Pittsburg	1	3	1	0	1	0	0	0	0	6	14	2
Chicago	1	0	1	1	1	2	0	0	5	11	15	4

Batteries—Merritt and Hart; Kittredge and Griffith. Umpires—O'Day and McDonald. Attendance, 3,000.

At Boston—

										R	H	E
Boston	0	0	0	0	1	0	0	0	0	1	5	4
Baltimore	0	0	0	0	5	0	0	0	2	7	12	3

Batteries—Ganzel and Stivetts; Clark and Hoffer. Umpire—Emslie. Attendance, 9,500.

At Philadelphia—

										R	H	E
Philadelphia	0	0	0	5	0	1	0	1	0	7	11	5
Brooklyn	2	0	0	4	0	0	0	0	0	6	10	1

Batteries—Clements and Carsey; Grim and Kennedy. Umpire—Burnham. Attendance, 5,316.

At Washington—

										R	H	E
Washington	0	0	0	2	2	0	0	0	0	4	9	0
New York	2	1	1	0	1	0	0	0	0	5	8	1

Batteries—McGuire and Anderson; Farrell and Meekin. Umpires—Heydler and Hunt. Attendance, 1,000.

At Louisville—

										R	H	E
Louisville	1	0	0	0	0	3	0	1	10	15	15	2
St. Louis	2	0	2	1	0	0	0	2	0	7	9	1

Batteries—Warner and Weyhing; Miller and Breitenstein. Umpire—Jevne.

Standing of the Clubs.

	W.	L.	Pc.		W.	L.	Pc.
Cleveland	52	34	.605	Chicago	48	39	.552
Pittsburg	48	33	.593	New York	41	36	.532
Baltimore	44	31	.587	Brooklyn	41	37	.526
Cincinnati	45	35	.563	Wash'ton	25	48	.342
Boston	42	33	.560	St. Louis	28	56	.333
Phila	42	34	.553	Louisville	18	59	.234

League Games Today.

Baltimore at Boston, Cleveland at Pittsburg, Cincinnati at Louisville, St. Louis at Chicago, Brooklyn at Philadelphia and New York at Washington.

LOUISIANANS STIRRED UP.

Trying Hard to Induce Carlisle to Allow the Sugar Bounty.

WASHINGTON, Aug. 1.—An important conference between the Louisiana delegation now here and the secretary of the treasury took place with closed doors, and upon the request of members of the delegation, no representative of the press and no other outsider was admitted. At this conference the secretary was told that no power on earth could keep the state from going Republican next year, if Mr. Bowler continues to keep the planters from getting the bounty that was allowed them by the last congress.

Secretary Carlisle was informed, further, that unless the bounty was allowed before congress meets, Representative Grosvenor of Ohio, a member of the appropriations committee, proposes to introduce a bill for the repeal of the bounty act, and to work energetically for its passage. The seriousness of the situation was impressed on Mr. Carlisle and it was recalled that the bill in the last congress was passed by a majority of but five votes, and that the failure of the treasury department to pay the bounty would mean disaster to many a man who had innocently loaned money, taking the bounty certificates as collateral.

A BRAVE MINER.

He Saves His Fellow Workmen From Death In a Mine Fire.

SCRANTON, Pa., Aug. 1.—A bad fire in the Sturges mine of the New York, Ontario and Western railroad colliery, at Peckville, first appeared in the pumphouse and spread to the barn, where there were 17 mules. All but three of the animals were burned to death. But for the heroism of Edward Williams, aged 22, who had charge of the pump, a terrible catastrophe would probably have occurred.

Williams discovered the fire and ran through the mine, warning his fellow workmen of their danger. They immediately sought the airshaft and escaped through dense volumes of smoke. Williams was overcome by the smoke and was brought to the surface in a stupefied condition. The extent of the damage will not exceed $2,500.

Settled With the Strikers.

CLEVELAND, Aug. 1.—The American Wire Works company's terms have been accepted, the strike declared off, and the men will all return to work between now and next Monday. By the terms of the agreement, the laborers will get an increase to $1.37½ a day to take effect at once. The fine wiredrawers get the 10 per cent advance they asked for, but in installments, 5 per cent on Aug. 1 and 5 per cent on Nov. 1. The coarse drawers get the 20 per cent advance demanded, in installments of 5 per cent on the 1st of August, October, November and January. Eleven hundred men are affected by this advance.

Pittsburg Wants the School.

PITTSBURG, Aug. 1.—Competition for the location of the National College of Mechanics and Fine Arts to be erected by the Knights Templar has narrowed down to Pittsburg and Chicago. The Knights will decide upon one of these cities in their convention at Boston, Aug. 24. Four million three hundred thousand dollars have been subscribed by members of the Masonic fraternity for the establishment of the school, which is to be devoted exclusively to children of Masons. Chicago members of the Fraternity offer to endow it with an additional $4,000,000 in case their city is selected as the site.

Divorced and Married In Two Days.

NEW YORK, Aug. 1.—It has been learned that Herman Perlet, the well-known musical director, and Miss Belle Thorne, prima donna, were married very quietly in Jersey City on Monday, July 22. Two days previously Mr. Perlet's wife had obtained a divorce from him in this city on statutory grounds. Miss Thorne and Mr. Perlet first met seven years ago when both were members of "The Pearl of Pekin" company.

Starts On a Long Walk.

DENVER, Aug. 1.—P. H. K. Flynn, an athlete, left Denver today to walk around the United States. His route will be from here to Chicago, thence to Quebec; thence to New York; thence to New Orleans; thence to Galveston, San Francisco, etc. The walk is on a wager and must be accomplished within 450 days.

Fined For Illegal Fishing.

ALLENTOWN, Pa., Aug. 1.—The war on the fish pirates continues. Alderman Hardner has imposed a fine of $100 on Thomas Crader, a resident of this city, for illegal fishing. Crader's attorney will carry the case to the supreme court.

Poisoned Himself and Family.

SAN FRANCISCO, Aug. 1.—H. H. Edwards, a traveling photographer who came to this city from Los Angeles last Saturday, has poisoned his wife and two children and then committed suicide. The elder child, a girl of 4 years, recovered. He couldn't support them.

They Fear a General Strike.

CINCINNATI, Aug. 1.—A joint meeting of the Ohio and Jackson Coal Traffic associations held here adopted the same schedule of rates as at last year's meeting. The coal traffic men are apprehensive of a general strike of the Ohio and Pennsylvania coal miners.

Two Killed and Others Injured.

ST. LOUIS, Aug. 1.—While tamping in a charge of giant powder in a quarry at Broadway and Osceola street the rod struck a flint which caused a premature explosion, causing two deaths and slightly injured several others.

1895 AUGUST. 1895

Su.	Mo.	Tu.	We.	Th.	Fr.	Sa.
				1	2	3
4	5	6	7	8	9	10
11	12	13	14	15	16	17
18	19	20	21	22	23	24
25	26	27	28	29	30	31

FREE! FREE! FREE!

P. DEMUTH'S,
THE - ONE - PRICE - GROCER

We are giving away with every $25.00 worth of groceries (cash) a large assortment of beautiful and useful articles.

List of Articles.

Crayon Portrait, size 16x20.
(Copied from any photograph.)
Fine French Plate Mirror.
Beautiful Pastel Picture.
FINE SILVERWARE.
Ornamented Pickle Castor.
Sugar Bowl or Cream Pitcher.
Cake Dish, with Handle.
Tea Pot or Spoon Holder.
Fruit or Berry Dish.
Butter Dish and Cover.
Five-Bottle Castor.
One Dozen Tea Spoons.
One-half Dozen Tablespoons.
One-half Dozen Knives or Forks.
Fine Parlor Lamp, Decorated Shade
Pair Fine Bisque Figures.
Selection of Fine Baskets.
Fine Plush Album.
Pair of Bohemian Vases.
Fancy Bouquet Table.
Leather Satchel, size 14 inch.
Fine Bronze Figure.
Colored Lemonade Set, with Tray.
Umbrella, Silver or Wood Handle.
Hand Painted Wall Pocket.
STEEL ENAMELED WARE.
Dish Pans.
Tea Kettles.
Butter Kettles.
Tea and Coffee Pots, Etc.
Also other articles not on this list.

Over $100.00 worth of prizes already given away.
Goods delivered to all parts of the city.

P. DEMUTH'S,
Second and Washington Streets

ROCK SPRING.
Headquarters For Picnics.
Look for Open Dates.
L. J. McGHIE,
Sixth street, East Liverpool, O.

WILL REX'
BICYCLE HEADQUARTERS.
All kinds of bicycle repairing promptly and skillfully attended to by a first class mechanic. All work guaranteed. Also all light vise work. Reasonable prices rule.
236 Fourth Street.

Caution about the Use and Selections of Spectacles
"Persons having normal vision will be able to read this print at a distance of 14 inches from the eyes with ease and comfort; also will be able to read it with each eye separately. If unable to do so your eyes are defective and should have immediate attention. When the eyes become tired from reading or sewing, or if the letters look blurred and run together, it is a sure indication that glasses are needed. The lenses sold in the cheap goods are of unequal density and have imperfectly formed surfaces. Continued use of these poorer lenses will result in positive injury from the constant strain upon the muscles of accomodation to supply the defects in the glass."
JOHN T. ROBERTS,
THE JEWELER,
Fits Eyes Correctly. Fine Watch Repairing.
Ikirt Block, East Liverpool, O.

BUY YOUR MONUMENTS.
Now is the time to purchase, in order to erect the coming spring. We have the finest materials and best of workmen, while prices are very reasonable.
COLES & EVERSON.

A. W. SCOTT,
ARCHITECT,
Foutts Building.

J. E. McDONALD,
ATTORNEY -:- AT -:- LAW,
First National Bank Building

WANTED.

WANTED—LADIES OR GENTLEMEN as solicitors on salary or commission. Inquire at Room 8, Thompson building, Fifth street.

WANTED—TWO THOUSAND ($2,000) dollars. Will pay 8 per cent interest, and will take it for one, two or three years. Good security given. Address "A" box 375, East Liverpool, O.

FOR RENT.

TO LET—HOUSE OF FIVE ROOMS AND good cellar. Rent reasonoble. Inquire of C. E. Surles, Robinson street.

FOR RENT—THE TWO FINEST STOREroom in the East End. For further particulars inquire of J. J. Purinton.

FOR SALE.

FOR SALE—$150 ECLIPSE ROAD RACER, first-class condition, including watch, with holder, cyclometer, bell, lamp, luggage carrier, tools and pouch complete, for $55 cash. Address Roberts, jeweler, East Liverpool, O.

LOST.

LOST—BETWEEN MARTIN'S RESTAURant and Vodrey's pottery, a small gold fob chain, with ball attachment. The finder will be rewarded by leaving the same at the NEWS REVIEW office.

MONEY TO LOAN.

LOANS—Money to loan on real estate security. Repayable in monthly installments. Send for prospectus. The Southern Loan & Trust Co., Cincinnati, O.

A Dog Rescues a Child.

BROOKLYN, Aug. 1.—There is a big black and white Newfoundland dog strutting around Columbia street which is being fed with cookies by all the children in the neighborhood. He became a hero Monday by jumping into the Atlantic basin and hauling little 8-year-old John McGuinness from the water. The dog's name is Grover and he is owned by E. Hammerstadt. The McGuinness lad had been pushed overboard by one of his playmates.

Not Scared About the Sunbeam.

CHICAGO, Aug. 1.—Captain R. N. Englis of Halifax, who has reached Chicago, says he has reached the conclusion that there need be no uneasiness regarding the yacht, the Sunbeam. The yacht has aboard the son of the governor general of Canada, and has been reported as possibly lost in the recent storm on Lake Michigan. The Sunbeam is expected soon in Chicago.

OFFICIAL CITY PAPER.

IT PAYS.
YOUR ADS...
Place Them In The News Review.
The most conservative advertisers say it yields the best returns. It is a live paper and attracts live business men. An ad in the NEWS REVIEW is like a good salesman—Gets public attention and pleads for your wares like a commissioned drummer.

OFFICIAL CITY PAPER.

"The Glory of a Young Man is His Strength."
Richardson's - Kola - Gum
CONTAINS A CERTAIN PROPORTION OF THE
FAMOUS KOLA NUT,
OF AFRICA.
USED BY THE NATIVES BECAUSE OF ITS WONDERFUL STRENGTH GIVING AND SUSTAINING QUALITIES.
This Gum is a Mild Stimulant for Digestion and a Delicious Tonic for Mental and Physical Exhaustion Following Severe Exertion.
FOR SALE BY ALL DEALERS.

PURE AIR. WHITE LIGHT.
Incandescent Electric Lighting
For Residences.
We are prepared to furnish you with figures as to the exact cost, which in this city is averaging by the year only about 15 cents per light per month.
Call on or Address:
THE CERAMIC CITY LIGHT COMPANY,
Room 3, Porter Block, Diamond.
NO SMOKE. NO HEAT.

EVERY WOMAN
Sometimes needs a reliable, monthly, regulating medicine. Only harmless and the purest drugs should be used. If you want the best, get
Dr. Peal's Pennyroyal Pills
They are prompt, safe and certain in result. The genuine (Dr. Peal's) never disappoint. Sent anywhere, $1.00. Address PEAL MEDICINE Co., Cleveland, O.
For sale by Alvin H. Bulger, Druggist, Cor. Sixth and West Market East Liverpool, Ohio

Garfield Fire Brick Works.
GEO. H. ANDERSON & CO.
Office:
Standard Building, Pittsburg, Pa.
HIGH GRADE FIRE BRICK,
GAS RETORTS,
GRATE SETTINGS, &c.
Pottery Shapes a Specialty.
Brands:
"Anchor," Extra.
"Garfield," No. 1.
"I X L," Sand.
Works and Mines at Bolivar, Pa.

DAVID BOYCE, President.
J. M. KELLY, Vice President.
N. G. MACRUM, Cashier.
H. H. BLYTHE, Assistant Cashier

Board of Directors:
David Boyce W. L. Thompson.
J. M. Kelly. Wm. H. Vodrey.
Robert Hall. B. C. Simms.
John C. Thompson.

FIRST NATIONAL BANK
OF EAST LIVERPOOL.
Capital.........$100,000
Surplus and Earnings. 30,000
GENERAL BANKING BUSINESS.
Invite Business and Personal Accounts.
Safety Deposit Boxes for Rent.
198 WASHINGTON STREET

HAVE YOU MONEY TO INVEST?
Put it in The Potters' Building and Savings Company. It is better than first mortgages and saves recording fee. We have never paid less than 7 per cent dividends. Call upon or write us. Rooms 1 and 2, Foutts & Stevenson Building.
The Potters' Building & Savings Co.

Ripans Tabules cure headache.
Ripans Tabules cure bad breath.

ROYAL

BAKING POWDER

Absolutely Pure.

A cream of tartar baking powder. Highest of all in leavening strength.—*Latest United States Government Food Report.*

ROYAL BAKING POWDER CO., 106 Wall St., N.Y.

GORMAN'S MAN NAMED

Hurst Nominated For Governor by Maryland Democrats.

DECLARED AGAINST FREE SILVER.

President Cleveland's Administration Praised and the Wilson Tariff Bill Approved—No Reference to Gorman and Gibson In the Platform.

BALTIMORE, Aug. 1.—When the news was flashed through the Democratic convention that Senator Gorman had slated the rich drygoods merchant, John E. Hurst of this city, for gubernatorial honors, and State Senator Crothers for the attorney generalship in place of General Kyd Douglass, who had been conceded the nomination, a howl of surprise and disappointment went up from many quarters, especially from the country where the desire for the reassessment is strong and where the friends of this measure had supported the candidacy of Thomas G. Hayes, a leading exponent of reassessment. Several of Hayes' supporters were so embittered that they declared their intention of voting for Judge Fisher, the avowed apponent of Gorman. Senator Hayes asserted that he had from the outset been assured of Gorman's support, and emphatically declared he would remain in the fight and charged treachery. The other candidates, however, excepting Judge Fisher, bowed to the inevitable.

When the convention was called to order, Senator Talbott made a lively address. During it one enthusiast proposed a cheer for John E. Hurst. The cheers and the hisses, however, were almost equal in volume. A cheer for Senator Gorman met with better success. Mr. Talbott predicted a big Democratic success this year. He closed by introducing Mr. Bernard Carter as temporary chairman, who made an enthusiastic speech on the Democratic outlook.

The committee on resolutions, after an hour's deliberation, returned with an unanimous report. The resolutions approved the Democratic platform of 1892 and the able and patriotic administration of President Cleveland. They declared against free silver, and approve the Wilson tariff bill, which was characterized as the best the country has known for 35 yerrs. The administration of Governor Brown was highly complimented.

The platform contained no reference to Senators Gorman and Gibson. The nominee, John E. Hurst, although a Gorman adherent, has also been a consistent follower of the Cleveland administration and will doubtless poll the bulk of the party voters.

DISASTROUS CLOUDBURSTS.

A Train Derailed, Property Damaged and Lives Lost In Colorado.

CRIPPLE CREEK, Colo., Aug. 1.—A freight train on the Florence and Cripple Creek railroad has been caught in a landslide and derailed near Adelaide. A succession of cloudbursts occurred at the head of Eight Mile creek, about 12 or 15 miles north of Adelaide. Engineer Ben Gove and Fireman Maurice Lyons saw the water coming down the creek. Lyons managed to escape by climbing up the side of the mountain. Gove is supposed to have been drowned. Brakeman Dolan is known to have lost his life in the water. The flood struck the town of Adelaide, doing much damage. The hotel is said to have been swept away and Mrs. Carr, Lee Tracey and a man named Watson were drowned. Six persons are known to have been drowned at Adelaide and two others are reported missing. The railroad for ten miles near Wilbur has been washed away.

It will be at least a week before the railway can be repaired, and the damage is estimated at $100,000. More destruction is reported at Camp McCourt.

WOMEN WORSHIP DURANT.

One Female Tries to Embrace Him and Others Send Him Flowers.

SAN FRANCISCO, Aug. 1.—Two additional jurors have been secured to try Theodore Durant for the murder of Blanche Lamont. Counsel for both the prosecution and defense are pleased at the character of the men thus far chosen to try the case.

Durant still continues to be the subject of much hero worship. As he was entering the courtroom a well-dressed and handsome woman rushed up toward him with endearing words and attempted to embrace him. The sheriff protected Durant from this admirer and also refuses to deliver the quantities of flowers sent to his cell by strangers.

Strikers Binding Their Employers.

NEW YORK, Aug. 1.—The principal feature in the tailors strike situation is the issuing of bonded agreements to contractors. Of these 110 representing over 80 shops furnished the required security and it is expected that 2,000 coat makers will resume work. The strike though somewhat abated is still on and the strikers declare that they will fight until the contractors have all fallen into line and acknowledged their defeat by signing the new agreement.

BLOODSHED LIKELY IN OMAHA.

A Fight Between A. P. A. Police and the Old Force Imminent.

OMAHA, Aug. 1.—The situation in Omaha over the efforts of the A. P. A. to get control of the police force, is becoming more serious hourly. Two police forces will being doing business in the city within a few hours the present force drawing authority from the police commission, and a new force under authority of a police board appointed under alleged authority of a new law, which was passed by the last legislature in effect last midnight. A collision is imminent. The A. P. A. interests have organized and armed a police force to do their bidding.

Walt Zeley, who was sent out over the state by the A. P. A. combine to feel the pulse of the state militia and find out how they would act in case they were called out by the governor to suppress trouble in Omaha, has returned. He reports that the soldiers did not give him much encouragement, as they will neither resign nor refuse to fight if ordered into the field by the executive. His mission was to get resignations to be presented on the event of a call to arms.

A New Victim of Holmes.

CHICAGO, Aug. 1.—Harry Walker of Greensburg, Ind., is now believed by his friends to have been a victim of Holmes. Walker, it is said, was induced by Holmes to have his life insured for $10,000 in Holmes' favor. He came to Chicago and, in November, 1893, wrote to friends that he was at work for Holmes. Suddenly his letters ceased, but search revealed no trace of him in Chicago.

Drenched the Salvationists.

NEBRASKA CITY, Neb., Aug. 1.—The Salvation Army of this city is in trouble. Being unable to suppress them by process of law, the city, when the army appeared on the street, headed by Joe, the Turk, the fire department came out, attached hose to hydrant and thoroughly drenched the Salvationists. All fair minded citizens denounce the performance.

Grieved and Finally Suicided.

NEW YORK, Aug. 1.—Peter Ezvin, 65 years of age, of 228 Broome street, has committed suicide by hanging himself with a sash cord to the transom of a door. Mr. Ezvin retired from business about 20 years ago. Five years ago his wife died, and he has grieved continually.

A Big Lumberyard Fire.

MENOMINEE, Mich., Aug. 1.—A lumberyard fire here destroyed property scattered over 30 acres of ground, owned by A. Spies, the Gerard Lumber company, Bay Shore Lumber company and others. Two lives have been lost. The loss is from $800,000 to $1,000,000.

A Noted Architect Dead.

NEWPORT, R. I., Aug. 1.—Richard H. Hunt, the well-known architect and designer of World's fair buildings, Mr. W. K. Vanderbilt's marble palace, Cornelius Vanderbilt's "New Breakers" and other Newport villas, is dead. Heart failure was the cause of his death.

Will Die of His Injuries.

CHICAGO, Aug. 1.—B. Edwards, a contractor and publisher of The American Contractor, has fallen from the eighth story of a building of which he was superintending the construction. He was not killed outright, but there is no chance of his recovery.

Four Drowned by a Cloudburst.

CASPER, Wy., Aug. 1.—During a cloudburst at the head of Garden creek, four persons were drowned, two children belonging to a family named Harris, and a Mrs. Newby and daughter, lately from Nebraska.

The Vigilant Badly Beaten.

NEWPORT, R. I. Aug. 1.—The Defender beat the Vigilant in a run of 42 miles from New London to this point, and beat her so badly that the latter's owners must now admit that the new boat is better than the old.

Bishop De Wolf Dead.

PROVIDENCE, R. I. Aug. 1.—The Rt. Rev. M. A. De Wolfe Howe, Protestant Episcopal bishop of Central Pennsylvania, has died at his summer home in Bristol.

Dixon Won on a Foul.

BOSTON, Aug. 1.—The Dixon-Connelly contest was awarded to Dixon in the fourth round, on a foul.

The Weather.

Continued fair weather; northwesterly winds.

PITH OF THE NEWS

The New England Cotton Manufacturers' association has accepted the invitation of the Cotton States and International Exposition company to visit Atlanta in October.

Major E. C. Lewis of Nashville was elected director general of the Tennessee Centennial exposition, to be held in 1896.

The Kanawha Valley Sound Money League has been organized in Charleston, W. Va.

The report that three alleged robbers who escaped from Ludlow Street jail, New York, are in Montreal is false.

Zip Wyatt's gang of outlaws are being pursued by vigilantes, near Wichita, Kan.

A posse of vigilantes, which has been scouring the country, west of Hennessy, O. T., for horsethieves, gave Lee M. Gray, a leading attorney of Hennessy, a 10-mile chase, mistaking him for one of the band of thieves.

Suit has been brought by the United States district attorney against Charles A. Thiel, proprietor of the United States bonded warehouse, known as Montgomery No. 1 and 2, claiming $211,046 for overcharges for warehousing and storage, and the legal penalties.

The Spanish cabinet council has authorized the arming of the troops in Cuba with Mauser rifles.

The Arapahoe county commissioners, at Denver, adopted a resolution providing for the reinstatement of T. N. Wygant as treasurer, provided he presents a good bond in the sum of $500,000 before noon Aug. 2.

At Santiago de Chile a new ministry has been formed under the presidency of Manuel Recabarren.

Mrs. Samuel Spencer of New York has been appointed by the governor on the commission to represent the state of New York at the Cotton States' exposition, to be held at Atlanta.

ROBBERS' BOLD BREAK

Try to Rob a Safe In Daylight In Cleveland.

HAIL OF BULLETS ON THE STREET.

Policeman and One Robber Engaged In a Duel—The Other Captured After Throwing Several of His Pursuers Out of a Window.

CLEVELAND, Aug. 1.—Two men made a bold attempt to rob the safe of the Bartholomew Brewing company on Michigan street in broad daylight. One of them engaged the bookkeeper in conversation, while the other quietly slipped into a rear office and when discovered by the bookkeeper was busily at work on the safe. An alarm was immediately raised, and both of the thieves started down the street with a crowd behind them yelling, "Stop, thief." A policeman soon overtook one of the men, who drew a revolver, and after a short struggle, broke away with a pair of handcuffs dangling to one of his wrists. The fugitive ran a short distance and then turned and deliberately fired several shots at the policeman, who promptly returned the fire. None of the shots hit any one.

The thief again ran and dashed into the building occupied by the Sherwin-Williams company and up several flights of stairs. The thief reached the fourth floor and then he was cornered at a window by several of the employes. Then a fight took place. The fellow was desperate. He knocked down several men and threw three out of the window. There was a roof of a lower building just below the window and the men falling upon this escaped injury. A policeman arrived at this point and with a blow of his fist laid the fellow low. The handcuffs were quickly snapped into place and the policemen then hustled their prisoner to the central station. He gave the name of Joseph Rawson and said he was 28 years of age. The second thief was not captured.

A Terrific Gas Explosion.

LORAIN, O., Aug. 1.—A terrific explosion has taken place in the blacksmith department of the Johnson steel plant. Gas accumulated in a forge owing to an impact of cinders which united with the hotair blast from the blower, causing an explosion that shook the entire plant. The injured are: George Wilcott, neck and shoulder burned and lacerated; Fred Eichler, nail driven into the stomach; S. W. Douglass, burned, and Robert Hall, right arm mangled.

Miners Want to Continue Work.

COLUMBUS, Aug. 1.—The miners of Nelsonville favor continuing work. The miners along the C., H. V. & T., the B. & O. and the C., S. & H. railroads have all expressed an opinion in favor of continuing work at the price now being paid. The railway officials are under the impression that the mining situation will not be disturbed unless some very unusual matter is developed in the future.

Brice Probably Back of It.

LIMA, O., Aug. 1.—Civil engineers have begun surveying the line for the Lima Northern railroad, from this city northward. This it would seem, puts to rest the denial that Senator Brice is behind the scheme to parallel the Cincinnati, Hamilton and Dayton. The engineers are two miles north of the city and a short distance east of the Cincinnati, Hamilton and Dayton.

Father Jessing Ill.

COLUMBUS, Aug. 1.—The Very Rev. Father Joseph Jessing, rector of the papal college Josephinum, this city, the only school and property in this country under direct control of the propaganda at Rome, is ill with bowel trouble, which has been very serious, but recovery is expected by his physician provided a relapse does not occur.

A Failure In Ironton.

IRONTON, O., Aug. 1.—W. L. Bickmore, drygoods dealer, has assigned to Lot Davis. Assets, $25,000; liabilities, $20,000. Local banks and eastern drygoods firms are the principal creditors.

SMALL OHIO HAPPENINGS.

Springfield is to have a fine new park.

Speaker Boxwell will be a candidate for re-election.

It is rumored that Z. T. Lewis, the forger, is in hiding, 15 miles east of Manchester.

The boys composing the Dayton Y. M. C. A. gymnasium are making elaborate preparations for a big field day on Labor day. They expect to have athletes present from all parts of the country.

The Third regiment is encamped on Johnson's island, Lake Erie.

Orville Highbeck, 16 years old, accidentally killed his 14-year-old cousin, Gertie Campbell, at Farmer Kissel's house, near Findlay.

Miss Josie Haman has left for San Francisco to join the Bucyrus colony at Honolulu, where she accepts a position as instructor of music in a seminary.

Joseph Nejedly, aged 22, who lived north of Bucyrus at New Washington, went boating at Brody's lake, near Ravenna, and was drowned. His body was recovered.

Grace Myers, a child, whose parents belong in Bucyrus, was scalded to death near Prasil Depot, where the family were visiting.

George W. Wilson, a young farmer, left his home in Brimfield with a gun, was later found dead a half mile from his home, his head being shot off. Accidental shooting was the verdict of the coroner.

Mrs. Rev. D. L. Webb died at Portsmouth, of paralysis. She was a native of Covington, Ky.

Nat Holtan, a lad of 16, was helping his father build a well just north of Waverly, when the brick caved in, and he fell a distance of 30 feet. He is seriously, if not fatally hurt.

Cincinnati Live Stock Market.

CINCINNATI, July 31.

HOGS—Market dull and 10c lower at $4.40@5.10; receipts, 1,800 head; shipments, 400 head.

CATTLE—Market steady at $2.25@5.00; receipts, 1,100 head; shipments, 300 head.

SHEEP AND LAMBS—Sheep, market steady at $1.50@3.75; receipts, 7,800 head; shipments, 5,700 head. Lambs, market active and 15 to 25c lower at $2.50@5.50.

LOCAL BREVITIES.

Born to Mr. and Mrs. Robert Craven, Walnut street, a daughter.

The turners and handlers play ball at West End park this afternoon.

Doctor Marshall and wife are being entertained at Alum Cliff by Mr. and Mrs. J. R. Warner today.

Mrs. T. B. Anderson will entertain the Flabbergasters at her home in East End tomorrow evening.

The Cleveland races attracted 92 people from the city this morning. Others went earlier in the week.

Painters are at work today putting the finishing touches on the new school building. The fence is being beautified with a coat of black.

Charles Ball, husband of the late Mrs. Martha Ball, desires to extend thanks to the decorators of the Dresden pottery for the beautiful floral offering sent by them.

The new switch at the power house of the electric line has been planked in some places and filled up with dirt the rest of the distance, so that vehicles can now pass through in safety.

Last year the printers did not push their claim for the greatest percentage of membership in the Labor Day parade, but at the meeting last night it was decided to have every man in line if possible this year.

Base ball excitement has reached such a height in New Cumberland that the Chelsea pottery will be shut down next Saturday afternoon at an early hour in order that the potters may see the Toronto team play.

The lawn fete given by the Christian Endeavor society at Smith's Ferry last night was largely attended and a neat sum was realized. The Fairview bass band furnished music and the crowd remained until after midnight.

Oliver Wagner, a member of Company E, who has been living in Sistersville for a year, came in last night, and is looking around today with a view of again becoming a resident of the city. He is on the Sistersville police force as a special officer.

It is said that a pool of young men of this city, attracted by the promises made through the circulars of wild cat building and loan companies, have been caught for several hundred dollars by the Pittsburg failure. Some were working potters, and could not afford to lose the money.

Joe Chapman is somewhat of a botanist, and consequently he was pleased yesterday when he received a variety of flowers from his employer, John I. Hodson, who is summering at Mountain Lake Park, Md The flowers are foreign to any in this section and several of them are beautiful.

In compliance with orders issued by Superintendent Andrews it is noticed that cars are made to turn the corners gently, especially at the foot of Washington street and Franklin street. The frightening of passengers where there was no real cause for alarm is responsible for the new orders.

The young people of the United Presbyterian church who expect to attend the convention in Columbus this month are arranging for a special car to start from Wellsville. As there will be a large crowd from this city, East End and Wellsville, more than one car may be needed, and will be provided.

An innovation known as the trolley party is popular in the east, and will soon be introduced in Pittsburg. As long as the street railway company refuses to give this city and Wellsville the summer car, such pleasing practices as riding on the line for fun will never be known in this part of the Ohio valley.

A sneak thief who wanted clothes got away with a line full in Bradshaw addition yesterday evening, where they had been hung to dry after washing. If the thief is a woman she will have enough to last her a year, but if it happens to be a man the clothes will do him no good, as they are underwear of the gentler sex.

The result of Director Bigelow's orders that Pittsburg joboats must get off the shore may result in a few being added to East Liverpool's abundance. The complaint in the Smoky city is that they breed disease, but they pay $1 a month rent to the city. Here the owners of boats live on the shore if they want to and pay nothing at all.

Many people in the city will remember Joe the Turk, who conducted meetings here last winter for the Salvation Army, and will be sorry to learn that he was drenched with water by the fire department of Nebraska City, Neb., on Tuesday night, because he led the army in the streets after the mayor had decided against open air meetings.

There was enough water in the river this morning to allow the Elaine, a small boat, to pass up with a tow of empties, but the pilot was steering carefully as they passed the city. The Pittsburg coal men are kicking more each day, and there is no boating stage in sight. It costs them a big sum every day to keep the millions of bushels of coal in the harbor waiting for rain.

The Crosser-Ogilvie Co.

Our Annual Remnant Sale Is Crowding Our Store Daily with Delighted Patrons.

Remnants from every department of our store are piled on counters and marked at half their regular prices.

In Our Cloak Room.

Lot of Ladies' Shirt Waists (last season's styles) sold at 75c, $1.00 $1.25 and $1.50, the entire lot to go at 10c a piece.

Piqua Suits, have sold all season at $5.00, to close out at $3.75.

10 Dozen Shirt Waists

50c Waists at 39c.
75c Waists at 54c.
$1.00 Waists at 79c.
$1.25 Waists at 98c.
$1.50 Waists at $1.12.

Reductions In Dress Goods Stock.

All 20c Dress Goods at 16c.
All 25c Dress Goods at 19c.
All 35c Dress Goods at 29c.
All 50c Dress Goods at 39c.
All 75c Dress Goods at 64c.
All $1.00 Dress Goods at 79c.
All $1.25 Dress Goods at $1.05

Reductions in Silks and Velvets in the same proportion.

Cheap Domestics.

500 yards Unbleached Sheeting at 3¼c per yard.

500 yards all Linen Toweling at 4¾c per yard.

1,000 yards Standard Prints at 3¾c per yard.

700 yards White Goods, worth 12½c per yard, will go at 5c per yard.

Our entire stock of Dry Goods, Notions and Ready-Made Garments will be included in this sale.

If you are a money saver you will visit this store during this sale.

The Crosser-Ogilvie Co

HUNTSMAN,

GROCER FOR THE PEOPLE.

The Finest Line of Groceries, Provisions, Berries and Greenstuffs to be found in the city. Agent for Marvin's Celebrated Quaker Bread. Best Goods and Lowest Prices. It will pay You to deal with us.

HUNTSMAN,

Corner Market and Fourth Sts.

EQUITABLE LIFE ASSURANCE SOCIETY

OF THE UNITED STATES.

JANUARY 1, 1895.

Assets	$185,044,310
Reserve fund (4 per cent Standard) and all other liabilities	147,564,507
Surplus	37,479,803
Surplus, 3½ per cent Standard	27,258,765
Outstanding assurance	913,556,733

In the above statement of Outstanding Assurance, installment policies issued during 1894, and previous thereto, have been reduced to their commuted value.

New assurance apllied for	$256,552,736
Amount declined	39,436,748
New assurance written	217,115,988

HENRY B. HYDE, Pres.
JAMES W. ALEXANDER, V.P.

H. L. Simms,
General Agent.

NATIONAL PARK IS NOW OPEN TO THE PUBLIC

This park is a beauty. There is none finer along the Ohio river Good water in abundance. Magnificent shade trees. Superb dancing platform. Fine refreshment stands. Ticket office and check box.

The steamer, Ollie Neville, runs from foot of Broadway to entrance to park.

Stabling and hostelry connected with park For fuller particulars and special rates apply to or address

C. A. HUTCHISON,
East Liverpool, O.

Hulings Electric Co.

Electric wiring attended to in a prompt and most skillful manner.

J. B. Lewis Co. $3.00 Shoe

is the only 3-dollar shoe that's made of tannery calf skin, dongola top, all leather trimmed, solid leather soles and between the outer and inner sole is a cement of cork and rubber—equal to a cork sole.

Lasts and Looks Well.

Ten Styles—4, 5 and 6 wide.

Ask Your Dealer For It.

J. B. LEWIS CO., Boston, Mass.

For Sale by WARNER & CO.

Cleveland & Pittsburgh Div. Pennsylvania Lines.

Schedule of Passenger Trains—Central Time.

Westward.	335	337	339	341	359
	AM	PM	PM	PM	AM
Pittsburgh lv.	†6 05	†1 30	†4 15	*11 00	†7 20
Rochester "	7 05	2 15	5 10	11 50	8 22
Beaver "	7 10	2 19	5 17	11 55	8 27
Vanport "	7 14	.....	5 22	11 59	8 32
Industry "	7 28	.....	5 35	12 10	8 42
Cooks Ferry "	7 33	.....	5 39	f12 11	8 45
Smiths Ferry "	7 43	2 37	5 50	12 20	8 55
East Liverpool "	7 53	2 46	6 00	12 30	9 05
Wellsville ar.	8 03	2 55	6 10	12 40	9 15
Wellsville lv.	8 08	3 00	6 25	12 45	
Wellsville Shop "	8 11	.....	6 30	12 50	
Yellow Creek "	8 16	.....	6 36	f12 55	
Hammondsville "	8 23	.....	6 43	f1 03	
Irondale "	8 26	.....	6 45	f1 06	
Salineville "	8 42	3 34	7 05	1 27	
Bayard "	9 20	4 08	PM	f2 05	
Alliance ar.	9 44	4 30		2 45	
Alliance lv.	10 05	4 35		2 55	
Ravenna "	10 40	5 05		3 38	
Hudson "	11 02	5 25		4 08	
Cleveland ar.	12 10	6 25		5 25	
Wellsville lv.	8 13	3 05	6 20	†5 55	†11 02
Wellsville Shop "	8 18	3 08	6 23	5 58	11 05
Yellow Creek "	8 25	3 13	6 29	6 03	11 10
Port Homer "	f8 30	f3 18	f6 33	f6 07	
Empire "	8 35	3 23	6 39	6 12	11 21
Elliottsville "	f8 41	3 28	6 42	6 18	f11 25
Toronto "	8 45	3 33	6 48	6 30	11 28
Browns "	f8 52	f3 38	f6 55	6 37	
Steubenville ar.	9 08	3 55	7 15	6 55	11 45
Steubenville lv.	9 08	3 55	7 15	6 55	11 45
Mingo Jc "	9 15	4 05	7 23	7 05	11 53
Brilliant "	9 22	4 15	7 30	7 14	12 01
Rush Run "	9 33	4 26	7 39	7 24	12 10
Portland "	9 40	4 32	7 45	7 30	12 16
Yorkville "	f9 45	f4 38	f7 50	7 37	f12 21
Martins Ferry "	9 58	4 50	7 58	7 52	12 28
Bridgeport "	10 05	4 58	8 05	7 58	12 35
Bellaire ar.	10 15	5 10	8 15	8 10	12 45
	AM	PM	PM	AM	PM

f Flag stop.

Through Coaches on Trains 336, 359, 337 and 360 between Cleveland and Bellaire.

Eastward.	340	336	338	360	48
	AM	AM	PM	PM	PM
Bellaire lv.	†5 00	†9 00	†2 30	†1 00	†6 00
Bridgeport "	5 08	9 09	2 44	1 10	6 13
Martins Ferry "	f5 16	9 15	2 51	1 16	6 20
Yorkville "	f5 25	.....	3 04	.....	f6 32
Portland "	5 30	9 28	3 11	1 28	6 37
Rush Run "	5 35	9 33	3 19		6 45
Brilliant "	5 43	9 41	3 31	1 42	6 57
Mingo Jc "	5 50	9 48	3 42	1 50	7 06
Steubenville ar.	5 59	9 56	3 55	1 58	7 15
Steubenville lv.	5 59	9 56	3 55	1 58	7 15
Browns "	f6 15		4 08		f7 30
Toronto "	6 22	10 19	4 15	2 19	7 35
Elliottsville "	6 26	f10 20	4 17	.....	f7 39
Empire "	6 32	10 30	4 25	2 27	7 47
Port Homer "	f6 35		f4 30		f7 52
Yellow Creek "	6 41	10 40	4 33		7 59
Wellsville Shop "	6 46	10 45	4 45		8 05
Wellsville ar.	‖6 50	‖10 50	‖4 50	2 45	8 10
Wellsville lv.	8 08		6 25	3 00	
Wellsville Shop "	8 11		6 30		
Yellow Creek "	8 16		6 36		
Hammondsville "	8 23		6 43		
Irondale "	8 26		6 45		
Salineville "	8 42		7 05	3 34	
Bayard "	9 20		PM	4 08	
Alliance ar.	9 44			4 30	
Alliance lv.	10 05			4 35	
Ravenna "	10 40			5 05	
Hudson "	11 02			5 25	342
Cleveland ar.	12 10			6 25	AM
Wellsville lv.	7 00	11 00	5 00	3 10	*3 46
East Liverpool "	7 10	11 10	5 10	3 20	4 01
Smiths Ferry "	7 20	11 20	5 22	3 30	4 12
Cooks Ferry "	7 28	11 26	f5 30	f3 38	f4 24
Industry "	7 32	11 31	5 35	3 42	4 26
Vanport "	7 45	11 40	f5 50	3 53	f4 40
Beaver "	7 51	11 45	5 54	4 00	4 43
Rochester "	8 00	11 50	6 00	4 15	4 50
Pittsburgh ar.	9 00	12 40	6 50	5 10	5 40
	AM	PM	PM	PM	AM

Dark Faced Type denotes 12 noon to 12 midnight. Light Faced, 12 midnight to 12 noon.

Nos. 338 and 342 connect in Union Station, Pitts., with thro' trains East.

†Daily Except Sunday.

*Daily. ‖Meals.

Pullman Sleeping Cars are run on **Nos. 341 and 342,** and **Parlor Cars** on **Nos. 337 and 338** between Pittsburgh and Cleveland via Yellow Creek and Alliance. **No. 336** connects at Rochester for New Castle, Jamestown, Youngstown, Niles, Warren, Ashtabula and intermediate stations; **No. 340** for Erie, Ashtabula and intermediate stations.

Nos. 335 and 337 connect at Bayard for New Philadelphia, and stations on Tuscarawas Branch. **Nos. 340 and 360** connect with **Nos. 337 and 335** at Wellsville.

JOSEPH WOOD, General Manager,
E. A. FORD, General Passenger Agent,
6-23-95.-H PITTSBURGH, PENN'A.

For time cards, rates of fare, through tickets, baggage checks, and further information regarding the running of trains apply to any Agent of the Pennsylvania Lines.

A COOL RETREAT.

Has Every Desirable Facility for an Enjoyable Sojourn.

Persons desiring to combine recreation, entertainment, instruction and devotion with their summer outing will find Eagle Lake, on the Pennsylvania Lines, near Wassaw, Ind., the ideal spot. This pretty resort is the site of Winona Assembly and Summer School, the youngest of the Chautauqua assemblies. The grounds have been well and favorably known as Spring Fountain Park. They constitute about two hundred acres of romantic woodland, stretching nearly two miles along the eastern shore of Eagle lake, a beautiful sheet of water. The grounds have been plotted and pretty cottages constitute the summer homes of persons who find health and rest-giving recreation in invigorating air amid attractive surroundings. Some desirable cottage sites are yet obtainable. In addition to the portions laid out for building purposes, a fine park has been made. There is also a race track with overlooking amphitheater, furnishing splendid facilities for out door athletic sports. The large auditorium has a seating capacity of 3,000, and the several college halls are used for Assembly purposes. A good hotel, restaurant and supply stores furnish means of living at reasonable rates. A large fleet of row boats, with two steamers, will permit indulgence in boating, and persons fond of fishing may enjoy that pastime to satisfactory extent, as the lake teems with fish. The low tourist rates over the Pennsylvania Lines place these pleasures within easy reach. The rate will be in effect all season from ticket stations on these lines. In addition to the season tourist tickets, a low rate will also be in effect for round trip tickets, good fifteen days. Ticket agents of the Pennsylvania Lines will furnish them, and they may be obtained from agents of connecting lines. The Assembly department opens July 1 and continues four weeks, during which time prominent speakers will discuss live topics. During August there will be educational work under President John M. Coulter, of Lake Forest university, in connection with the assembly. For details regarding rates of fare, time of trains, etc., apply to nearest Pennsylvania Line ticket agent, or address F. VAN DUSEN, Chief Assistant General Passenger Agent, Pittsburg, Pa. Applications for information concerning the resort should be addressed to Secretary E. S. Scott, Eagle Lake, Ind.

EXCURSION TO CLEVELAND.

For the races, August 1, the Pennsylvania company will sell excursion tickets to Cleveland from East Liverpool at round trip rate of $2, good on all regular trains of August 1, and valid returning until August 3, inclusive.

THE CROCKERY CITY MILLS. VERY BEST FLOUR.

All Classes of Mill Feed.
Prices Very Reasonable.

C. METSCH.

Base ball, bicycles, horses and boats
All claim a lot of attention,
But if the world knew of our Suits and Coats
The others would scarcely receive attention.

We Understand Clothing

Better than we do poetry, and wish to say to you that we do not intend to carry over one Summer Suit if we can avoid it, so we have taken them all at $7, $8, $9 and $10 and offer them at the extraordinary low price of

$5.00.

We have placed our clothing window full of them. If you wish to buy the greatest bargains on earth come in. We also offer rare bargains in boy's and children's Suits. It will pay you to attend this sale. Try it.

GEO. C. MURPHY,

ONE PRICE

Clothier, Hatter, Furnisher,

IN THE DIAMOND.

There is

ECONOMY

as well as

SECURITY

(Two things much to be desired,) in patronizing the **DRUG STORE** of

Alvin H. Bulger,

It is unnecessary to say that this store always has and does now bear the reputation of being **The Leader** in the Drug Line.

In stock the best ready mixed paint, ever brought to the city, also a complete line of **Artists Supplies** at

Bulger's.

When

Howard L. Kerr

Sells You an

ECLIPSE or GENDRON WHEEL

He Sells You The Best on the Market.

FRUIT IN ABUNDANCE.

There is no longer any doubt about the fruit crop. It will be the largest we have had for many years. Fruit will be cheap; so will glass jars and sugar. We make the prices as we do in every other staple in the grocery line. We lead; others follow. We sell the best Mason jars, quarts, packed, one dozen in a box, 60c per dozen. Every jar guaranteed perfect.

Price List.

Mason's jars, quarts, per dozen	60c
Jelly glasses, full ½ pints, cov., per doz.	30c
Standard package coffee, per lb	20c
Fresh ginger snaps, per lb	5c
Fresh nicknacks, 4 lbs for	25c
Fresh lemon cakes, per lb	7c
Fresh drummers' lunch, per lb	7c
Best catsup, small bottles, 6 for	25c
Best catsup, full pints, per bottle	10c
Standard tomatoes, 4 cans for	25c
7 lbs rolled oats	25c
5 lbs Carolina rice	25c
5 cans peas	25c
5 lbs raisins	25c
5 lbs butter crackers	25c
Rubbers for pint, quart and half gallon jars, per dozen	5c
Caps and rubbers for pint, quart and half gallon jars, per dozen	30c

Club Orders.

We will prepay freight on all orders amounting to $10 and upwards—sugar excepted—to any railroad station or river landing 200 miles from any of our stores.

ATLANTIC TEA CO.

Cor. Sixth and Diamond.

ALL THE SHEEP MUST GO

How the Tariff Law Has Killed the Little Lamb.

SOME COLUMBIANA FIGURES

At the Rate of Loss For the Year Ending With July This County Will Not Have a Bleating Sheep In Four Years—All Will Be Gone.

When the Democrats passed their tariff law and drove the McKinley bill into the misty past they promised the farmers all sorts of nice things, chief among which was the increase in the price of wool.

For years they had been making the same brand of promises, and it is possible that their uncompromising move will cause a repetition of these useless words in years to come. The man who owned sheep was their especial mark. To him they pointed out the awful sinfulness of a Republican tariff, and by a peculiar juggling that has never been explained, they showed mathematical calculations that would have driven the ordinary college professor to despair. The markets of the world were to be opened to the sheep owners and they were to have more money than they ever before possessed. The industry was to boom at once, and all the hills were to be covered with great, handsome flocks, while the woolen mills were to run double turn with more orders in a season than they could hope to fill in a century. It was a pretty picture these self-constituted soothsayers made for the public, and a pretty laugh they had in their sleeves when the farmers voted them into good offices with fat salaries. If these self same Democrats ever believed the wild tales they told they can now awake from the long slumber of credulity, rub their sleepy old eyes, turn to the table of returns made by the county auditors of state to the state auditor and read what fools they have been in the figures showing the sheep population of the state. In 1894, before this new tariff bill of theirs had an opportunity to work on the poor sheep, there were 3,065,646 bleating, happy sheep in Ohio. Just one year from that time there were 2,529,578, a decrease of 472,479. The report is official and was only yesterday made public by the auditor, because he did not have the complete return. Even then there were 22 counties lacking, but as there are sections where sheep are not raised their report will not materially change the rest.

Columbiana county comes in for its share of glory in this questionable record. A year ago there were 55,475 sheep in the county, and this year there are only 43,214 meaning a loss of 11,261—a condition never before in the history of the county, and produced only by the Democratic tariff, which also caused a reduction in the wages of the potter. Until the tariff law was in force sheep raising was profitable. An ordinary sheep yields from four to five pounds of wool annually, while the finer grades of merinos shear six or seven pounds, and until the Democrats opened the gates to foreign competition a comfortable profit was yielded by the sheep. At the present time wool is worth less than 20 cents a pound, and the profit which should go to the home sheep raisers goes to enrich our Australian and other foreign cousins. It did not take long for the new tariff law to operate against Ohio sheep raisers, and the operation has proved to them and to all kindred interests in a way far more forceful than it could be painted by a public speaker that the Democratic idea of tariff is detrimental to Ohio interests.

At this rate less than four years will see every sheep gone from the hills of Columbiana county, and the farmers depending upon the soil for their spending money.

How to Run a Newspaper.

Don't forget the editor when you have a news item. If your wife whips you let us know of it and we will set it right before the public. If you have company, tell us, if you are not ashamed of them. If a youngster comes to your home begging for raiment come around, and if you are a subscriber we will furnish a name for him or her as the circumstances permit; and if you have a social gathering of a few of your friends, bring around a big cake, seven or eight pies and a ham, not necessarily to eat, but as a guarantee of good faith. We mention these little things, for we want news and will have it if there is any.—Kittanning Press.

Another Race.

A race not down on the program that is being carried out in the city day by day occurred on Smoky last night. The husband and father of a family came home drunk, and began to abuse the family, but the wife would not have it that way, and chased him in the street. He started for the nearest saloon, but was chased by his wife, recaptured, and returned to the bosom of his family very much humbled in spirit.

A ROW AT THE SWITCH.

A Women's War That Will End In Court.

Mrs. Mullen was on the war path in the vicinity of Franklin street and the Horn switch last night, and wicked words filled the air for blocks around. Mrs. Southall told the mayor her tale of woe today, and he informed her there were grounds for action if she was desirous of pushing her obstreperous neighbor. The woman was mad, and wanted the heavy hand of the law to fall upon Mrs Mullen, but went away without making a charge.

No Boom, Though.

"Did you know that real estate was going up this morning?" Gate Tender J. B. Williams was talking and he addressed a couple of bystanders.

"No," remarked one of the pair, "there must be good news in the bridge line if that is the case."

"Oh, no," added Williams; "although there's something in the wind. There, real estate is going up again," and he pointed to a cloud of dust, while his audience went away and kicked themselves.

Racing the Craze.

The foot race between youngsters, which was booked to start at East End last night and finish at the Grand Opera House, did not materialize, but the youngsters indulged in races on Sixth street to their heart's content. They wore numbers and each of the several hundred small boys seemed desirous of trying to run faster and yell louder than the others.

Ladies' Auxiliary.

All members of this body are earnestly urged to meet in their rooms on Friday, Aug. 2, at 3 p. m., as matters of vital import will be brought forward. Don't let your neighbor do your work. Help the cause along. Help save our young men.

PRESIDENT.

Betting on the Game.

A number of bets were recorded about the city today on the Cleveland-Pittsburg ball game and in most cases Pittsburg was the favorite. There were several bets that Pittsburg would even up the percentage with little trouble, but so far as was learned no large bets were made.

Card of Thanks.

The Rev. C. O'Meara desires to acknowledge with thanks the receipt of a new wheel from Howard L. Kerr to replace the one stolen from his repair shop and to recommend Mr. Kerr to the bicycling patrons of this city for dependable and satisfactory work.

* C. O'MEARA.

A General Advance.

The Bridgewater Gas company are including other towns in the advance price for fuel, beginning with October. Beaver was notified of the increase yesterday, and consumers there are objecting as they are here.

Will Sell a Horse.

Constable Lyon has been ordered by Grant McKinnon to sell a horse in the possession of Noble Witherow. McKinnon has a mortgage on the animal, and wants it foreclosed.

Did You Ever

Try Electric Bitters as a remedy for your troubles? If not, get a bottle now and get relief. This medicine has been found to be peculiarly adapted to the relief and cure of all Female complaints, exerting a wonderful direct influence in giving strength and tone to the organs. If you have loss of appetite, constipation, headache, fainting spells, or are nervous, sleepless, excitable, melancholy, or troubled with dizzy spells, Electric Bitters is the medicine you need. Health and strength are guaranteed by its use. Large Bottles only 50c at T. L. Pott's drug store. 3

Dr. Marshall Will Preach.

Dr. Marshall, who is here on a visit from Des Moines, Ia., will preach at Spring Grove camp ground at 2 o'clock tomorrow afternoon.

A Household Treasure.

D. W. Fuller, of Canajoharie, N. Y., says that he always keeps Dr. King's New Discovery in the house and his family has always found the very best results follow its use; that he would not be without it, if procurable. G. A. Dykeman druggist, Catskill, N. Y., says that Dr. King's New Discovery is undoubtedly the best cough remedy; that he has used it in his family for eight years, and it has never failed to do all that is claimed for it. Why not try a remedy so long tried and tested. Trial bottles free at Potts drug store. Regular size 50 cents and $1, 3

Moved to Cleveland.

Will Heskath and Harvey Tissott, who with their families lived on Third street, moved today to Cleveland where they will reside.

Bucklen's Arnica Salve.

The best salve in the world for cuts, bruises, sores, ulcers, salt rheum, fever sores, tetter, chapped hands, chilblains, corns, and all skin eruptions, and positively cures piles, or no pay required. It is guaranteed to give perfect satisfaction or money refunded. Price 25 cents per box. For sale by Potts.

Ripans Tabules : for torpid liver
Ripans Tabules : pleasant laxative

In Our Great Grandfather's Time,

big bulky pills were in general use. Like the "blunderbuss" of that decade they were big and clumsy, but ineffective. In this century of enlightenment, we have Dr. Pierce's Pleasant Pellets, which cure all liver, stomach and bowel derangements in the most effective way.

Assist Nature a little now and then, with a gentle, cleansing laxative, thereby removing offending matter from the stomach and bowels, toning up and invigorating the liver and quickening its tardy action, and you thereby remove the cause of a multitude of distressing diseases, such as headaches, indigestion, or dyspepsia, biliousness, pimples, blotches, eruptions, boils, constipation, piles, fistulas and maladies too numerous to mention.

If people would pay more attention to properly regulating the action of their bowels, they would have less frequent occasion to call for their doctor's services to subdue attacks of dangerous diseases.

That, of all known agents to accomplish this purpose, Dr. Pierce's Pleasant Pellets are unequaled, is proven by the fact that once used, they are always in favor. Their secondary effect is to keep the bowels open and regular, not to further constipate, as is the case with other pills. Hence, their great popularity, with sufferers from habitual constipation, piles and indigestion.

A free sample of the "Pellets," (4 to 7 doses) *on trial*, is mailed to any address, post-paid, on receipt of name and address on postal card.

Address, WORLD'S DISPENSARY MEDICAL ASSOCIATION, Buffalo, N. Y.

PERSONAL MENTION.

—Miss Edna Potts, of Ravine street, is visiting in Salineville.

—Clem Ferguson went to Salineville on business this morning.

—J. D. West went to Freedom, Pa., on business this morning.

—M. E. Golding left this morning for a visit at Chautauqua.

—J. O. Stevens, of Rochester called on friends here last night.

—Ed Wadsworth and Tim Robinson are here from Lisbon today.

—D. M. Fleet, of Sistersville, was in town on business this morning.

—Mrs. E. K. Chamberlain is visiting at her former home in Steubenville.

—John Wyman is home from a visit in Denver and other cities of Colorado.

—Friend Diebolt has returned from a long visit with friends in West Virginia.

—Mrs. Nellie McKeever, of Martin's Ferry, called on friends in the city yesterday.

—Miss Anna Myers is home from Indiana and East Brady where she has been visiting.

—Mrs. Mills Bennett was called to the country today because of the dangerous illness of her aunt.

—Miss Mason, of Newark, who has been the guest of friends here, returned home last evening.

—Mr and Mrs. M. S. Warner, of Canton, spent today with their son Charles Warner in East End.

—Mrs. Chambers and mother and sons, Bert and Dick, returned last evening from a visit at their former home in Knoxville.

—L. Saxeman and daughter, of Latrobe, Pa., who were visiting Mrs. M. J. Chambers, of the Hyatt House, returned to their Pennsylvania home last evening.

—Clarence Green, who has been the guest of Homer Taylor, returned to his home. He is an enthusiastic wheelman, and will return to see the finish of the Steubenville road race.

IN THE WHEELING WORLD.

Eddie Bald has won about $1,500 worth of prizes thus far this season.

Nat Butler, who won the two mile national championship recently, is a Boston bricklayer.

George Banker, the swift Pittsburg rider, has beaten Protin, the fastest man in Europe, and is now generally regarded as European champion.

Douglas, the half mile swimmer, and Cabanne, who is an ex-champion swimmer, say the swimming muscles are about the same as those used in cycling.

L. D. Cabanne shipped home over $1,000 worth of diamonds recently, and each was marked with the race, the time of the contest and the place where won. Cabanne says he can show nearly every prize he ever won.

"The elbow" is the term given the latest wrinkle used to advantage in "queer riding." When the men are bunched toward the finish of a race the man near the pole is suddenly lifted in the direction of the grass by the rider to his right hoisting the pole man's handle bar up with the aid of his elbow.

GENERAL SPORTING NOTES.

E. W. Hjertberg, the ex-champion steeplechaser, has retired permanently from the path.

It is said that John L. Sullivan will second James J. Corbett in the prize fight at Dallas on Oct. 31 next.

The Yale and Cambridge athletic teams will contest for the international championship at New York Oct. 5.

Kenyon Military Academy, Gambier, O.

72nd year. This old and remarkably successful school provides thorough preparation for college or business, and careful supervision of health, habits and manners. It is much the oldest, largest and best equipped boarding school for boys in Ohio. Illustrated catalogue sent.

CAYLOR'S BALL GOSSIP

Many Handicaps Make Teams Lose on the Road.

WEAK AND COWARDLY UMPIRES.

But One Pretends to Make Decisions Regardless of the Feelings of the Home Team's Rooters, and New Food and Different Water Weaken the Visitors.

The experience of the eastern teams of the National league on their last western trip forms the text for logical thought. It also further illustrates the charming uncertainties of the national game of baseball. Clubs which were expected to profit during the trip have woefully fallen away, and the New Yorks, whose poor work at home augured ill for their success on the road, maintained their reputation of being the best away from home team in existence. But the Baltimores and Bostons met with receptions which caused their adherents in the east to wonder how so many of their games could be lost.

Nearly every team will lose at least 30 per cent more games while traveling than they do on their own ground. There are good reasons for this "change in form." The home team usually has the advantage of familiarity with grounds, home living, sympathy of the spectators, favoritism of umpires and general good health. A team on the road plays on two different grounds each week, and no two of the grounds are at all alike. Fielders are required to face differently and sometimes in nearly opposite directions. Every team which plays in Cincinnati and then moves on to Pittsburg finds this point best illustrated, for the right fielder in Cincinnati has the sun squarely in his face, but at Pittsburg it is directly behind him. This advantage, therefore, of home grounds is a decidedly big one.

Probably the largest element of advantage which the home club enjoys is the favor of umpires. I believe but one umpire in the National league pretends to be ob-

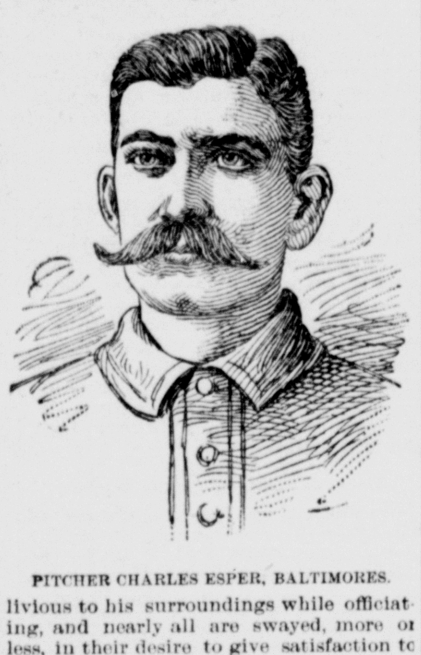

PITCHER CHARLES ESPER, BALTIMORES.

livious to his surroundings while officiating, and nearly all are swayed, more or less, in their desire to give satisfaction to capricious rooters in the stands. In some instances this umpire bias is so great that it becomes a severe handicap on the visiting nine. I am sorry to say that President Young has several umpires on his staff who not only favor the rooters, but fear them to such an extent that they will strain their conscience in order to please the often unreasonable demands of "cranks" on the seats. These are the umpires who, in the end, fail to give general satisfaction and drop out of the profession in a few months or a year at most. The success of Emslie, Hurst and Lynch has always been based upon their habit of giving decisions exactly as they saw the play, regardless of the opinions or numbers of the spectators.

There can be no doubt that surrounding sympathy also has much to do with a nine's playing. In some of the western cities as well as in Philadelphia, Baltimore and Washington, the "rooting" for the home team is always intense and serves not only to encourage and spur the local players, but the jeers, derisive shouts and ofttimes hoots of the spectators aimed at the visitors effect the latter disastrously.

Lastly a team on the road is sure to be handicapped by their mode of living. Traveling long distances tires the players out. Change of food, and particularly of water, is liable to distress the inner man. During the recent western trip dozens of the visiting players were weakened, and some were prostrated by the ill effects of river and lake water. Ball players, as a rule, drink water excessively, and mixing one's drinking water is as bad, if not worse, than mixing one's drinks. If the stomach is "out of kelter," the eye is affected, and every player must have a "good eye" to be effective in his business.

The New York and Boston teams have the least loyal crowds to play to at home of any of all the League clubs. Their newspaper support is not so partisan as is that of the other clubs, and the attendance on games is more cosmopolitan in its complexion. Therefore the two teams which represent those cities are more or less handicapped thereby.

Left handed pitchers in the National league have not been such potent factors in the race this season as they were once. Breitenstein maintains his right to be called king of the left handers, and Esper of Baltimore, I presume, gets the place. Esper's success is based on a change of pace. His old catcher, Charley Farrell, says Esper is the only left hander playing ball today who can use a slow ball with a deceptive movement of the arm. He has steadied down during the last year or two, which adds to his worth. I believe it was his unreliability in that respect which caused the Philadelphias first and the Washingtons next to dispense with his services. Just now he is a very important man for the Baltimore club.

The first serious break in the A and B classes of the minor leagues comes from the south. The Southern league, as in previous years, shows signs of midsummer trouble. This year, however, the clubs have held out later than usual, and there may be a finish to the championship by a depleted circuit. The clubs in the southern circuit always start off well, but some of them are sure to suffer for want of patronage before the middle of the season. Who knows what good timber the teams of the Southern league of 1895 may turn out? The minor leagues gave the Nationals such young stars this year as Clarke of Louisville, Clark of New York, Anderson of Brooklyn, Sullivan and Dolan of Boston, Clarke, O'Brien and Collins of Louisville, Tebeau III of Cleveland, Miller of Cincinnati and Clingman of Pittsburg.

Now comes a new candidate for high class favors. Butler, a young fielder from the Nashville club, joined the New York Giants recently. He is rated as the flower of the Southern league, and the New York club paid $1,000 for his release. In the south he averaged a hit to nearly every two times at bat and showed himself to be a comer. He has jumped into fast company, and his work for the rest of the season will attract much attention, because it will demonstrate what a .500 per cent batsman in a minor league can do against National league pitchers. As a rule a good batsman in a minor league is a good batsman anywhere. If Butler can make a record of .500 in any league, he should work out a .300 percentage in the best company. That rule applies to all players.

Meanwhile the great League race continues, and interest in the national game everywhere is intense. It begins to look as if either the Clevelands or Pittsburgs will go east the middle of August in the lead. Then will come the real battle, and it promises to be the most uncertain and the most exciting which the sport has ever produced. Nine clubs are possibilities, and at least six have almost equal chances spite of the half dozen games which separate them.

O. P. CAYLOR.

LIGHTNING HOT DROPS

CURES Colic, Cramps, Diarrhœa, Flux, Cholera Morbus, Nausea, Changes of Water, Etc.

HEALS Cuts, Burns, Bruises, Scratches, Bites of Animals and Bugs, Etc.

Tastes Good. Smells Good.

BREAKS UP A COLD.

SOLD EVERYWHERE—25 AND 50C PER BOTTLE. NO RELIEF, NO PAY.
50c size contains two and one half times as much as 25c bottle.

HERB MEDICINE CO. SPRINGFIELD, O.

The Excellent Tone and Durability

Of the SOHMER Cannot be Disputed.

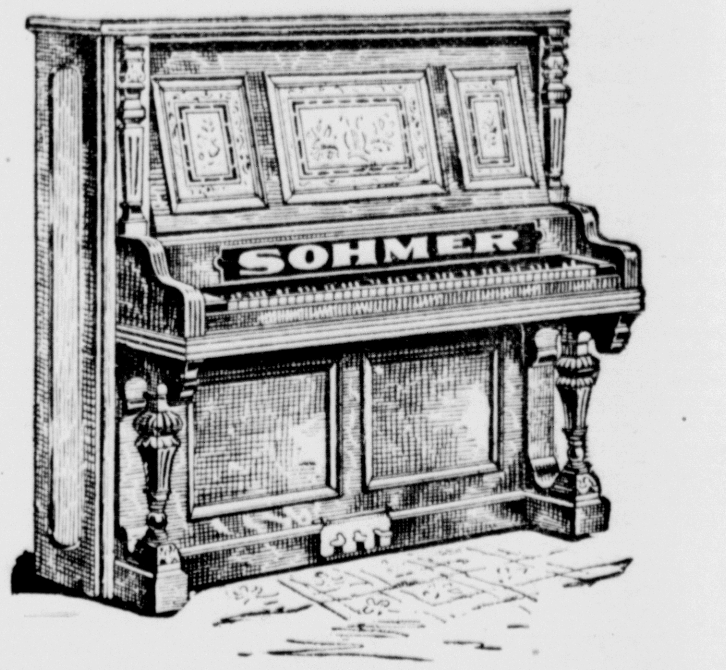

SMITH MUSIC CO., Sole Agents.

WILL REED,

Special Prescription Druggist For East Liverpool and the Surrounding Country.

CHECKERS AND CHESS.

Checker Problem No. 332.—By E. Bacon.
Black—3, 5, 16 (king), 25.

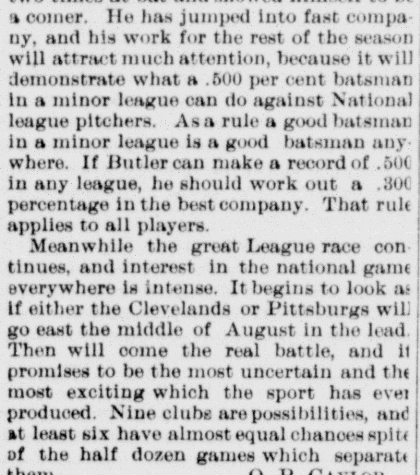

White—6, 12, 14, 26.
Black to play and win.

Chess Problem No. 332.—By L. T. Brown.
Black.

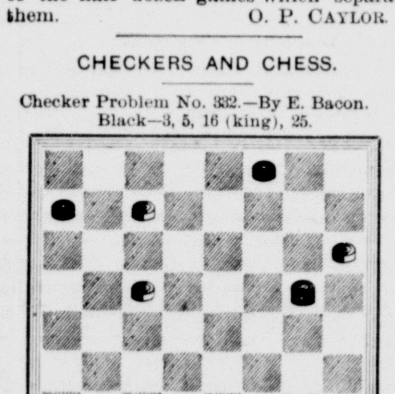

White.
White to play and mate in two moves.

SOLUTIONS.

Checker problem No. 331:

White.	Black.
1..26 to 23	1..30 to 26
2..23 to 19	2..26 to 17
3..19 to 16	3.. 8 to 12
4..15 to 18	4..12 to 19
5..18 to 23, and wins	

Chess problem No. 331:
White.
Key move, Q to K 8 ch

MINNIE MADDERN-FISKE.

An Excellent Actress Who Will Return to the Stage Next Season.

The announcement that Minnie Maddern-Fiske is to return to the stage as a star next season is welcome news to the thousands who have admired the conscientious work, winsome personality and exquisitely delicate technique of this excellent actress.

Mrs. Fiske is a native of New Orleans. Her father was a theatrical manager, and her mother was a member of the once celebrated Maddern family of musicians. At the age of 3 little Minnie Maddern made her professional debut in Little Rock as the Duke of York in "Richard III." She then played almost continuously until she was 14 the youthful roles in such productions as "Hunted Down," "King John," "Richelieu," "The Two Orphans," "Claude Melnotte," "Fritz In Ireland," "The Octoroon," "Ten Nights In a Bar

MINNIE MADDERN-FISKE.

room," "Across the Continent," "Damon and Pythias," "Rip Van Winkle," "Monsieur Alphonse," "The Bosom Friend," "Divorce," "Frou-Frou," "Pinafore," "The Chicago Fire" and "A Messenger From Jarvis Section."

After a couple of years spent at the best schools Miss Maddern, before she had celebrated the seventeenth anniversary of her birth, became a star and was eminently successful in such plays as "Caprice," "Featherbrain" and "In Spite of All." In 1890 she was married to Harrison Grey Fiske, the editor of The Dramatic Mirror, who is also a playwright of much merit and more promise. Mrs. Fiske, having felt for some time that the dearth of suitable plays imposed marked limitations to her further artistic progress, concluded to retire temporarily or at least until the proper vehicle might present itself. This she now thinks she has discovered in a drama by Alphonse Daudet and Leon Henrique, adapted by Harrison Grey Fiske, entitled "The Queen of Liars." Some of Ibsen's plays will also be presented upon special occasions as well as the great Duse's favorite, "La Femme de Claude," which has never been done in English.

Predictions are proverbially dangerous things to indulge in, but there is little risk in asserting that Minnie Maddern-Fiske will be one of the notable stellar successes of the coming season.

Tommy Conneff's time, 9 minutes 32 seconds, in the two mile run recently at Worcester, proves conclusively that the Irish boy is running in his old time form.